VISIT…

LANZAROTE Caliente.COM

DEAD WRONG

Words and Music by JOSEPH KING,
ISAAC SLADE and MICHAEL FLYNN

Medium Rock

Em C6/9 G Bm7 Em C6/9

f

G Bm7 Em C6/9 G Bm7

If on - ly I knew ___ what I ___ know,

Em C6/9 G Bm7 Em C6/9

I'd make it a point ___ to say ___ so. ___ to ev - er - y - one _

G Bm7 Em C6/9 G Bm7

___ that got ___ me here, ___ and to ev - er - y - one ___ that made _ it

© 2005 EMI APRIL MUSIC INC., AARON EDWARDS PUBLISHING and FRANCISBLAZE MUSIC
All Rights for AARON EDWARDS PUBLISHING Controlled and Administered by EMI APRIL MUSIC INC.
All Rights Reserved International Copyright Secured Used by Permission

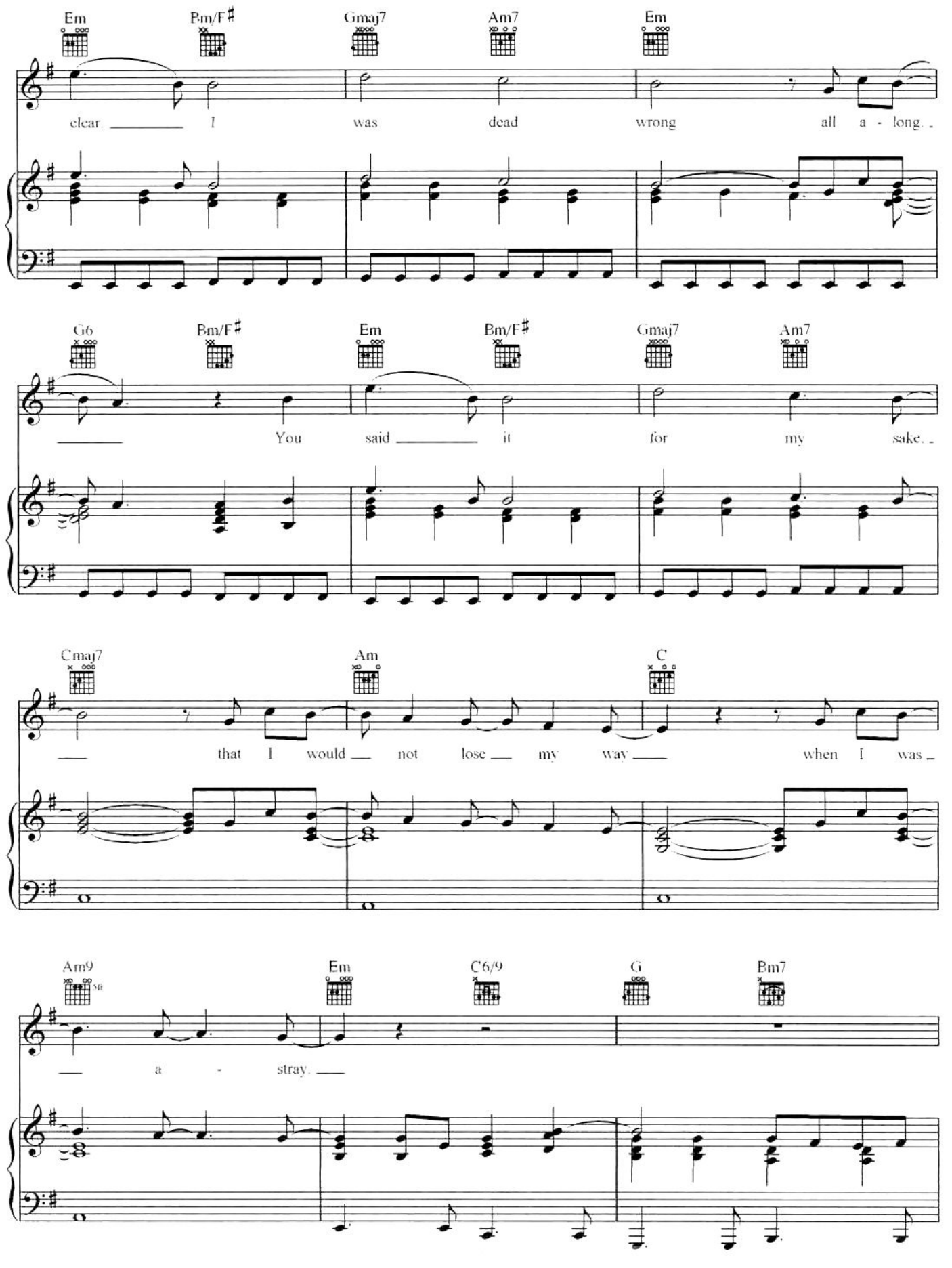
Em
Bm/F♯
Gmaj7
Am7
Em
clear. I was dead wrong all a - long.
G6
Bm/F♯
Em
Bm/F♯
Gmaj7
Am7
You said it for my sake.
Cmaj7
Am
C
that I would not lose my way when I was
Am9
Em
C6/9
G
Bm7
a - stray.

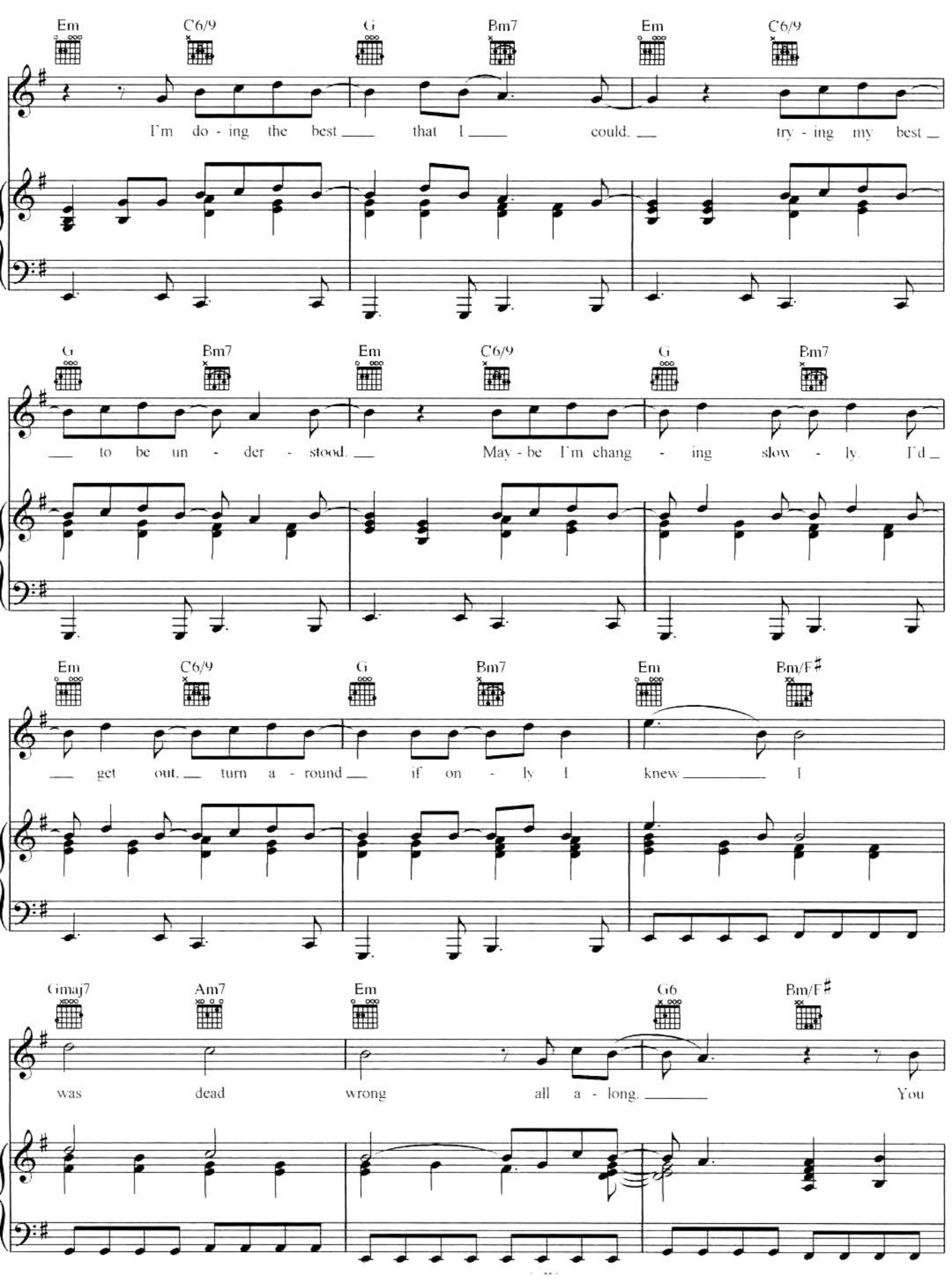
Em C6/9 G Bm7 Em C6/9
I'm do - ing the best that I could. try - ing my best
G Bm7 Em C6/9 G Bm7
to be un - der - stood. May - be I'm chang - ing slow - ly. I'd
Em C6/9 G Bm7 Em Bm/F♯
get out. turn a - round if on - ly I knew I
Gmaj7 Am7 Em G6 Bm/F♯
was dead wrong all a - long. You

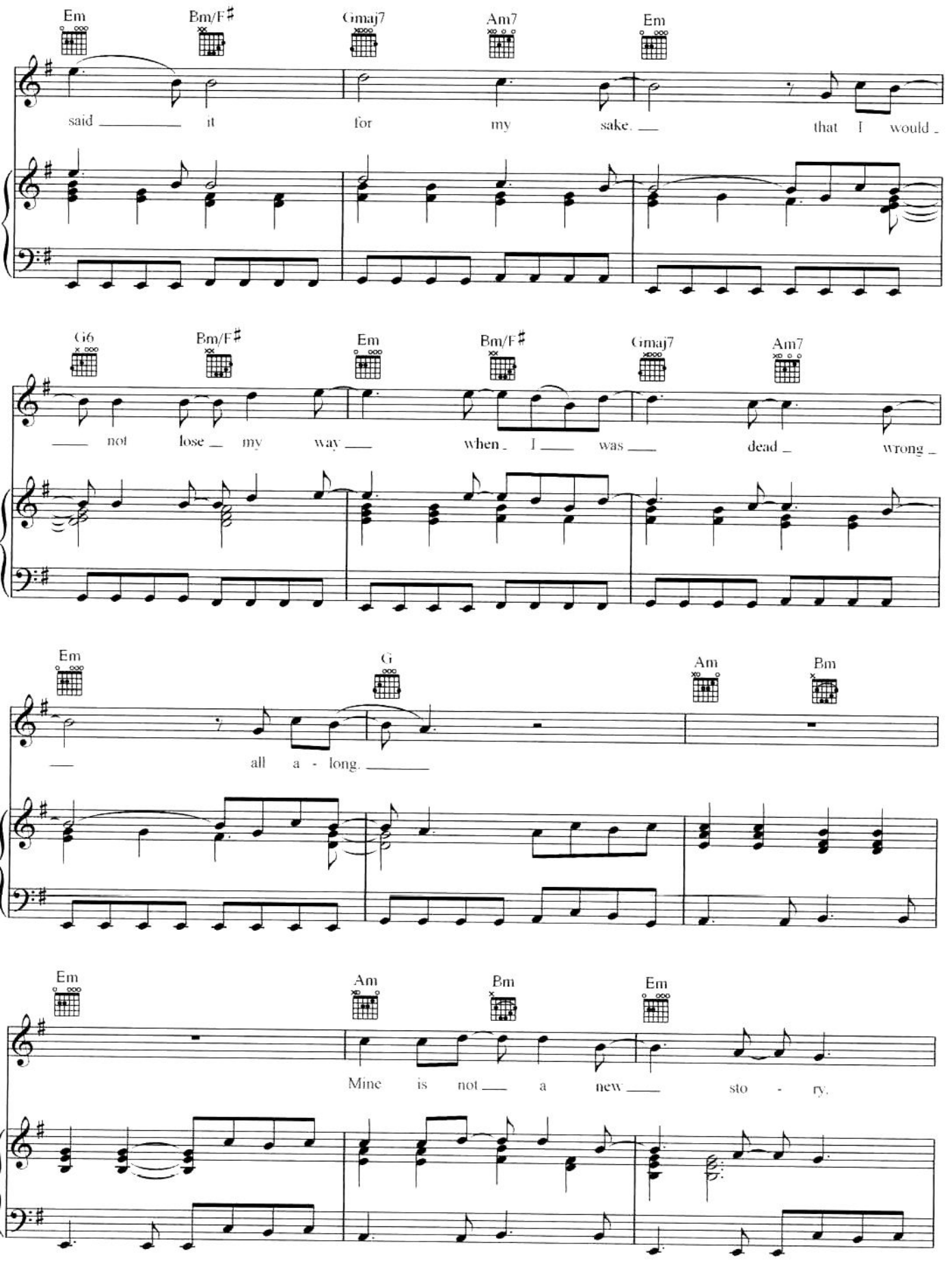
Em
Bm/F♯
Gmaj7
Am7
Em
said it for my sake. that I would
G6
Bm/F♯
Em
Bm/F♯
Gmaj7
Am7
not lose my way when I was dead wrong
Em
G
Am
Bm
all a - long.
Em
Am
Bm
Em
Mine is not a new sto - ry.

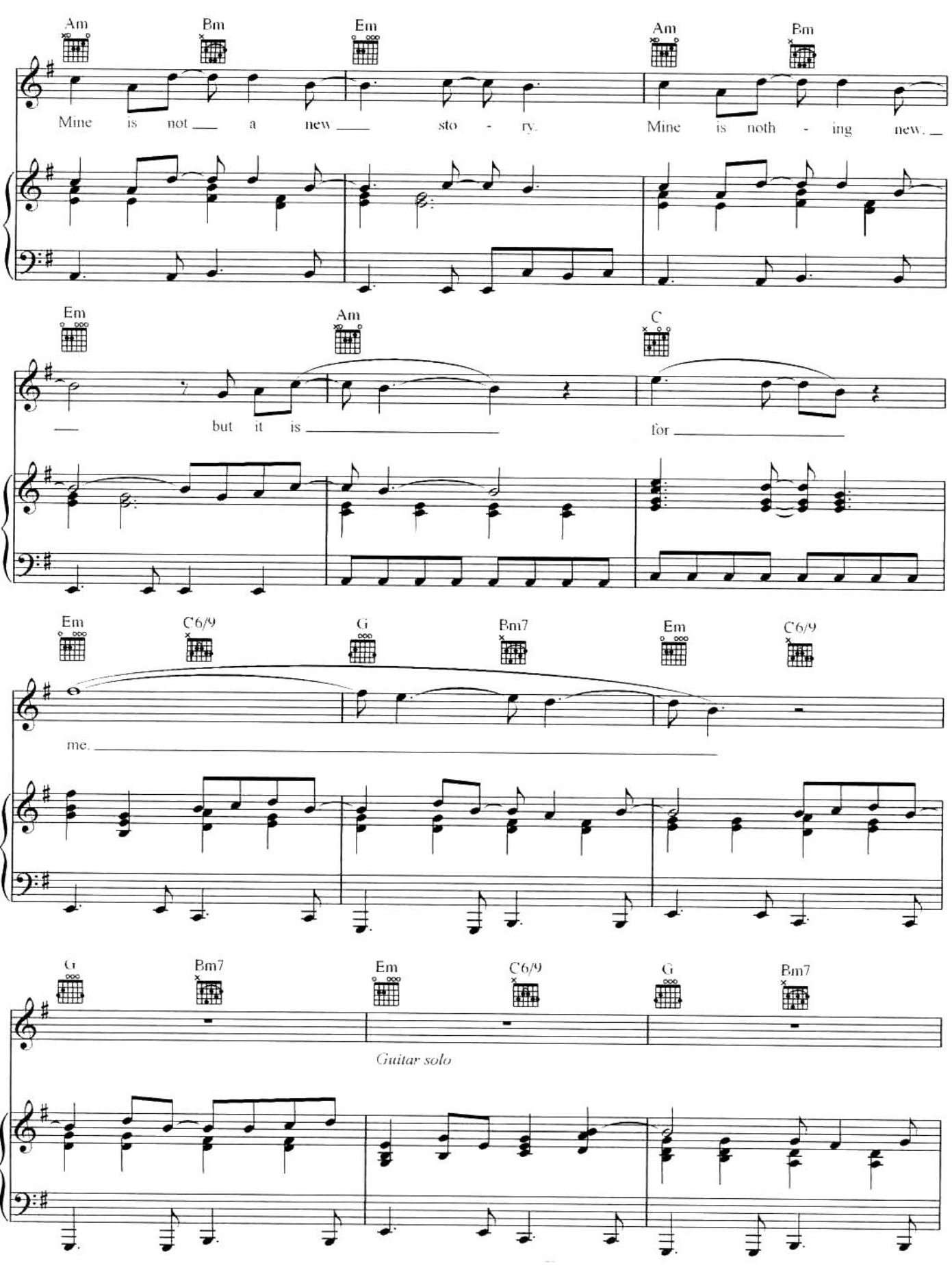
Am
Bm
Em
Am
Bm
Mine is not a new sto - ry. Mine is noth - ing new.
Em
Am
C
but it is for
Em
C6/9
G
Bm7
Em
C6/9
me.
G
Bm7
Em
C6/9
G
Bm7
Guitar solo

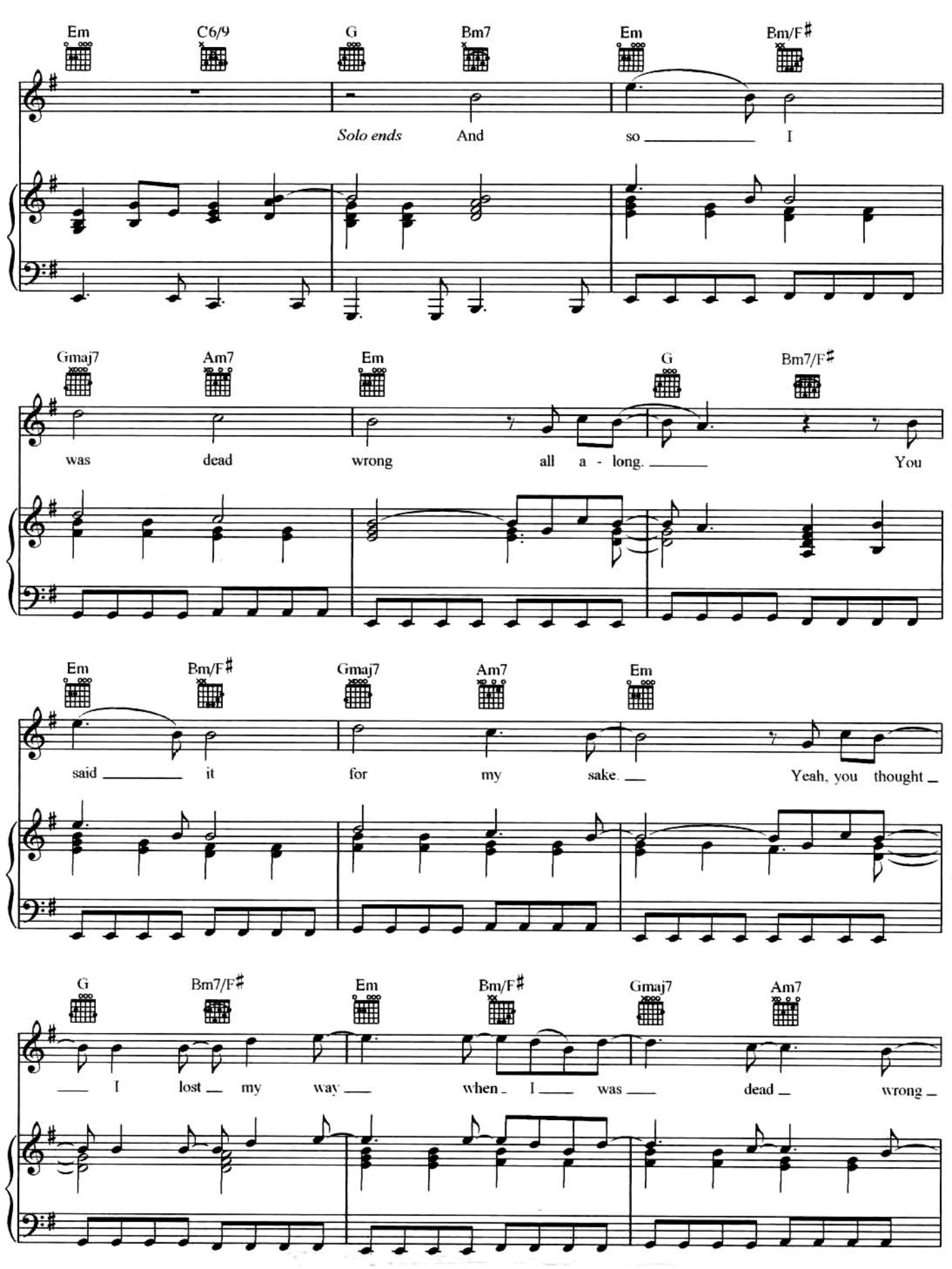
Em C6/9 G Bm7 Em Bm/F♯
Solo ends And so I
Gmaj7 Am7 Em G Bm7/F♯
was dead wrong all a - long. You
Em Bm/F♯ Gmaj7 Am7 Em
said it for my sake. Yeah, you thought
G Bm7/F♯ Em Bm/F♯ Gmaj7 Am7
I lost my way when I was dead wrong

Em G Bm7/F♯

all a - long. You

Em Bm/F♯ Gmaj7 Am7

said it for my sake.

Cmaj7 Am9 5fr C

that I would not lose my way. Did I real -

Am9 5fr C Am9 5fr

- ly lose my way. or are you a - fraid?